

PLAT OF SURVEY  
-OF-

LOT 40 AND THE EAST 15 FEET OF LOT 41, BLOCK 3, INLET OAKS SUDIVISION NO. 3, TOWNSHIP  
2 NORTH, RANGE 16 EAST, WALWORTH COUNTY, WISCONSIN.

PREPARED FOR: SOUTHEASTERN WISCONSIN HOUSING CORP.  
PROPOSED ADDRESS: \_\_\_\_\_BREEZY STREET

PROPOSED FN. FL.: \_\_\_\_\_

PROPOSED YD. GR.: \_\_\_\_\_

PROPOSED HOUSE WAS STAKED ON ACTUAL CORNERS WITH 7 FOOT CONTROL ON THE LONGEST  
HOUSE LINE. THE CONTRACTOR WILL BE RESPONSIBLE TO FIELD VERIFY ALL STAKES FOR LOCATION  
AND DIMENSION PRIOR TO CONSTRUCTION. IF ANY DISCREPANCIES OCCUR NOTIFY THIS OFFICE  
AT ONCE.

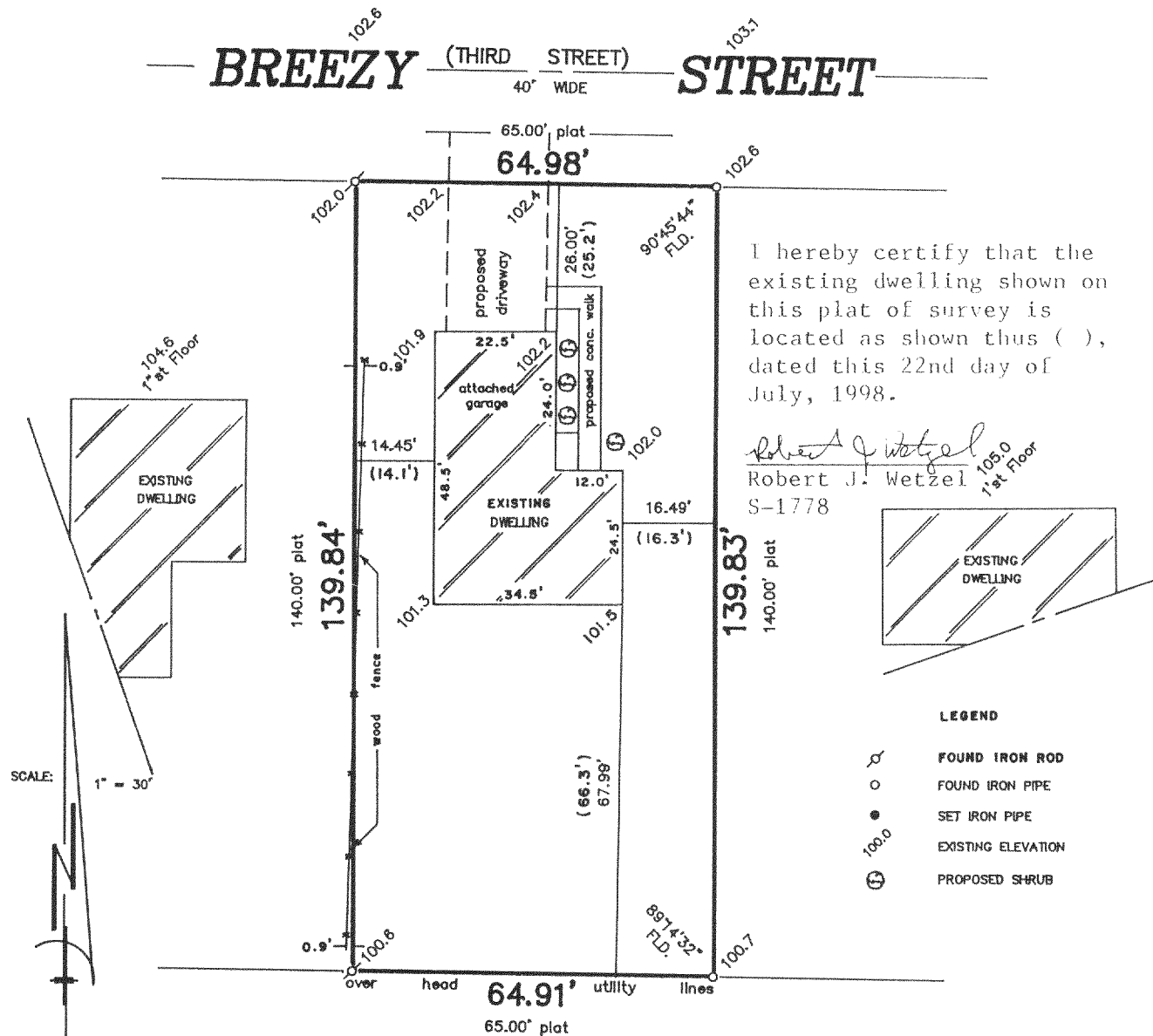

I hereby certify that the  
existing dwelling shown on  
this plat of survey is  
located as shown thus ( ),  
dated this 22nd day of  
July, 1998.

*Robert J. Wetzel*  
Robert J. Wetzel  
S-1778

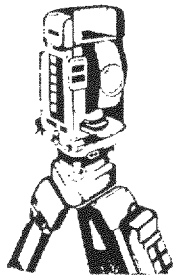

**B.W. SURVEYING**

Land Surveys  
Mapping And Planning  
412 N. Pine Street  
Burlington, WI 53105  
(414) 767-0225

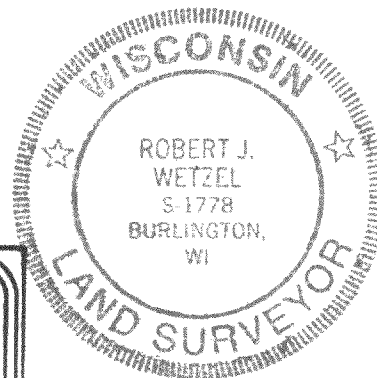
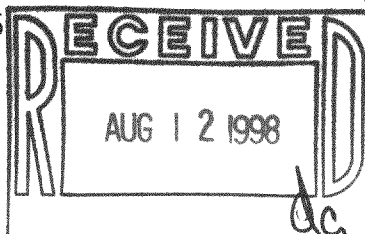

"I hereby certify that I have surveyed the above described  
property and that the above map is a true representation thereof  
and shows the size and location of the property, its exterior  
boundaries, the location of all visible structures and dimensions  
of all principal buildings thereon, boundary fences, apparent  
easements, roadways and encroachments, if any."

"This survey is made for the use of the present owners of the  
property, and those who purchase, mortgage, or guarantee the  
title thereto within one year from the date hereof."

THIS IS NOT AN ORIGINAL PRINT  
UNLESS THIS SEAL IS RED

*Robert J. Wetzel*  
ROBERT J. WETZEL  
REGISTERED LAND SURVEYOR - 1778

7/3/97  
DATE

3079  
JOB NUMBER

FIN3-82 216-2589